VISIT…

LANZAROTE Caliente.COM

Si, Ré
LA-Mi

EVERYTHING IN ITS RIGHT PLACE

Words and Music by Thomas Yorke, Philip Selway,
Edward O'Brien, Colin Greenwood and Jonathan Greenwood

♩= 124

C | D♭maj13 | Cm/E♭

w/pedal

C | D♭maj13 | Cm/E♭ | *play 3 times* | C | D♭maj13

Chorus

Cm/E♭ | F | C | D♭maj13 | Cm/E♭

Eve-ry - thing, eve-ry - thing,

F | C | D♭maj13 | Cm/E♭ | F | C | D♭maj13

eve - ry - thing,

© 2000 Warner/Chappell Music Ltd. (PRS)
All Rights in the U.S. and Canada Administered by WB Music Corp. (ASCAP)
All Rights Reserved

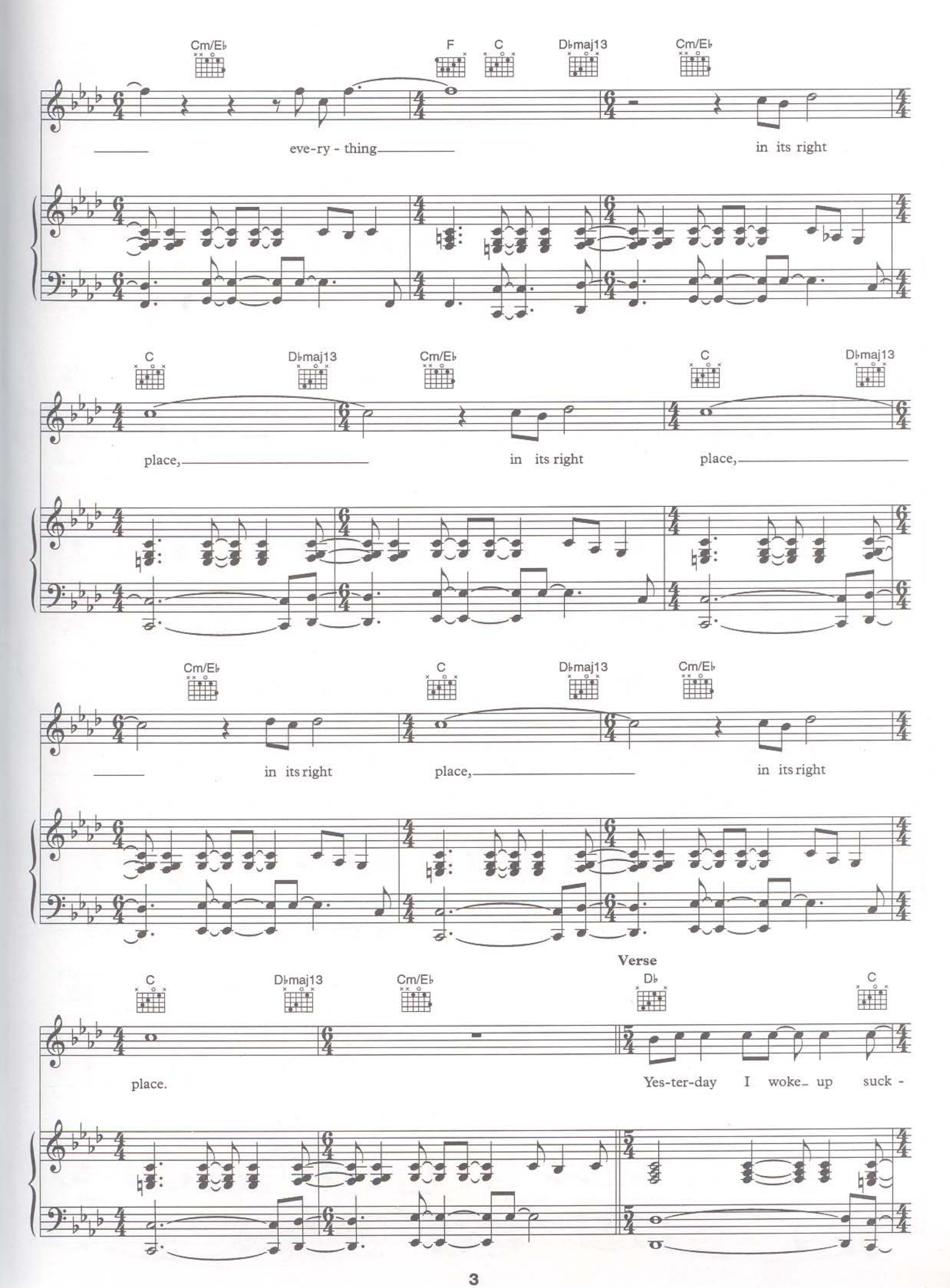
Cm/E♭
F
C
D♭maj13
Cm/E♭
eve-ry - thing
in its right
C
D♭maj13
Cm/E♭
C
D♭maj13
place,
in its right
place,
Cm/E♭
C
D♭maj13
Cm/E♭
in its right
place,
in its right
Verse
C
D♭maj13
Cm/E♭
D♭
C
place.
Yes-ter-day I woke up suck -

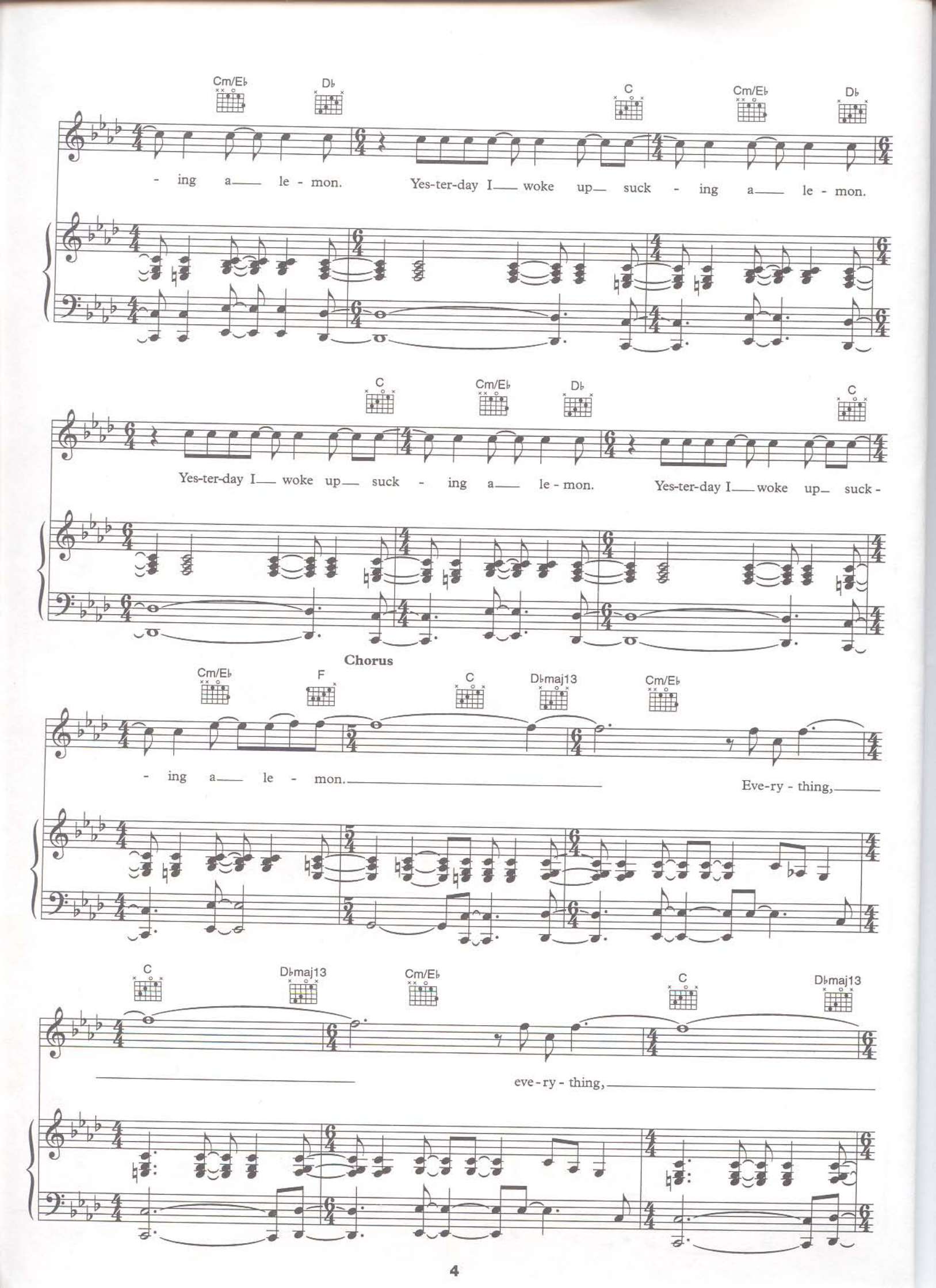
Cm/E♭
D♭
C
Cm/E♭
D♭
- ing a le - mon.
Yes-ter-day I woke up suck - ing a le - mon.
C
Cm/E♭
D♭
C
Yes-ter-day I woke up suck - ing a le - mon.
Yes-ter-day I woke up suck -
Chorus
Cm/E♭
F
C
D♭maj13
Cm/E♭
- ing a le - mon.
Eve-ry - thing,
C
D♭maj13
Cm/E♭
C
D♭maj13
eve - ry - thing,

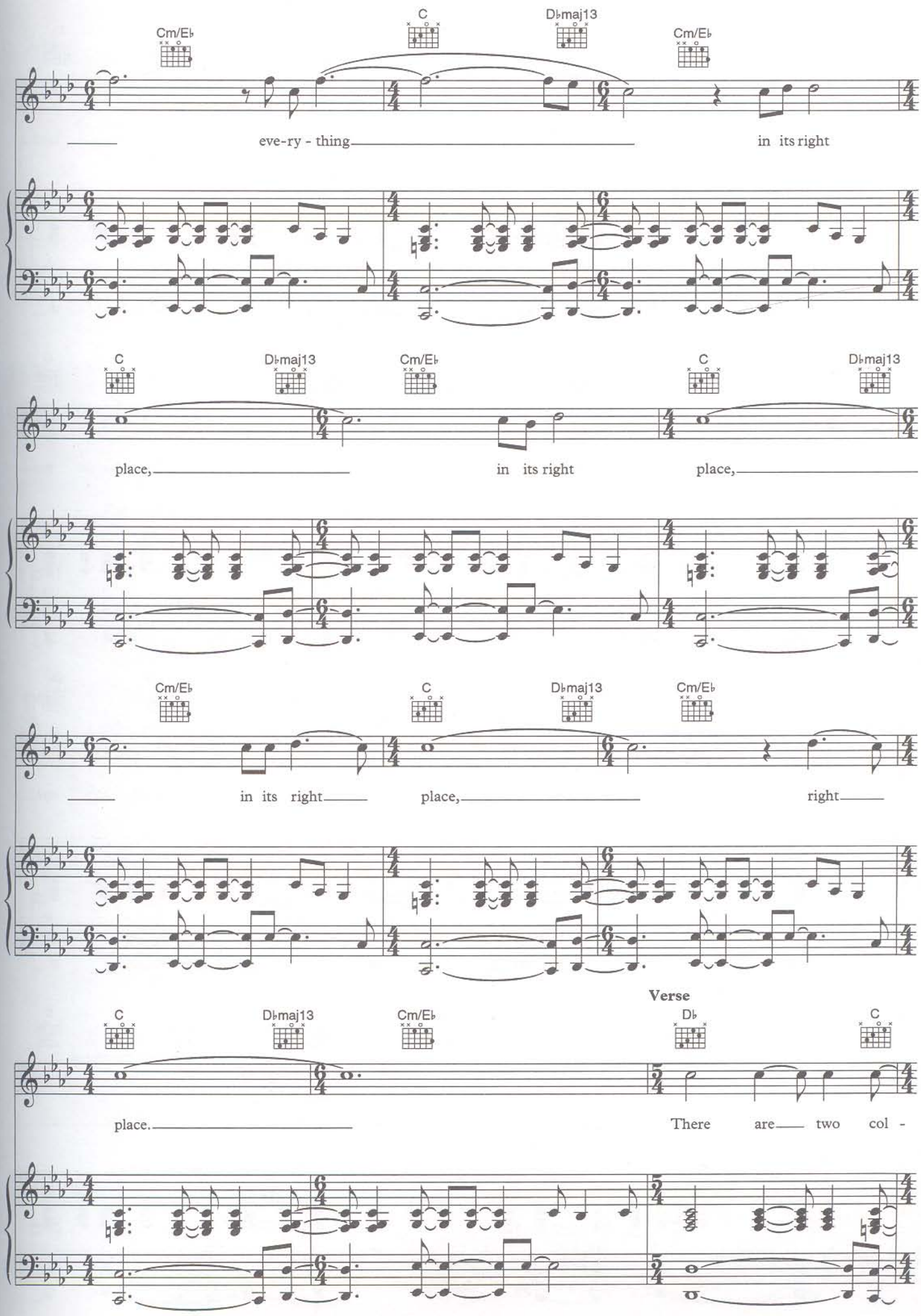
Cm/E♭
C
D♭maj13
Cm/E♭
eve-ry - thing
in its right
C
D♭maj13
Cm/E♭
C
D♭maj13
place,
in its right
place,
Cm/E♭
C
D♭maj13
Cm/E♭
in its right
place,
right
Verse
C
D♭maj13
Cm/E♭
D♭
C
place.
There are two col -

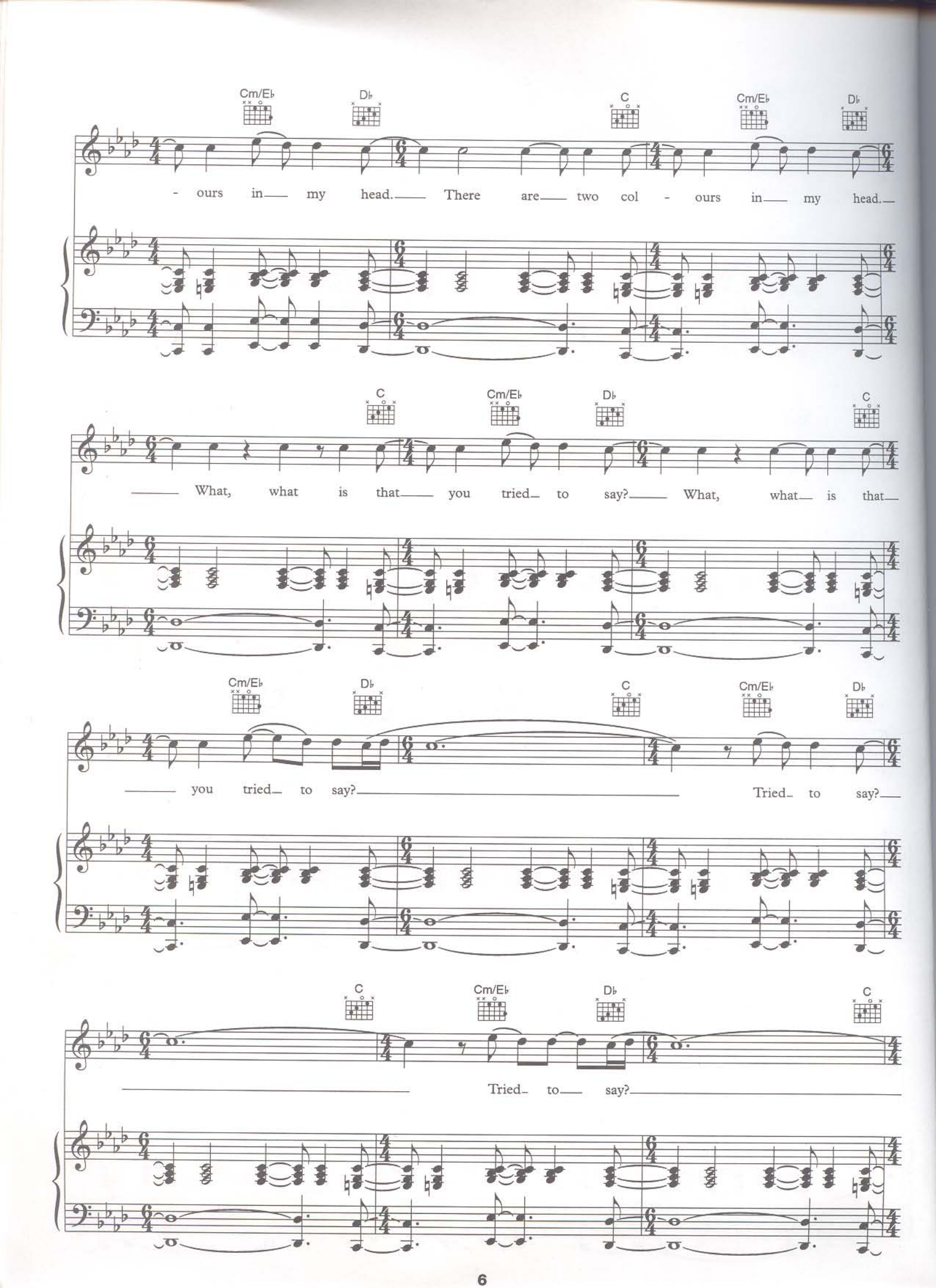
Cm/E♭
D♭
C
Cm/E♭
D♭
- ours in my head. There are two col - ours in my head.
C
Cm/E♭
D♭
C
What, what is that you tried to say? What, what is that
Cm/E♭
D♭
C
Cm/E♭
D♭
you tried to say? Tried to say?
C
Cm/E♭
D♭
C
Tried to say?

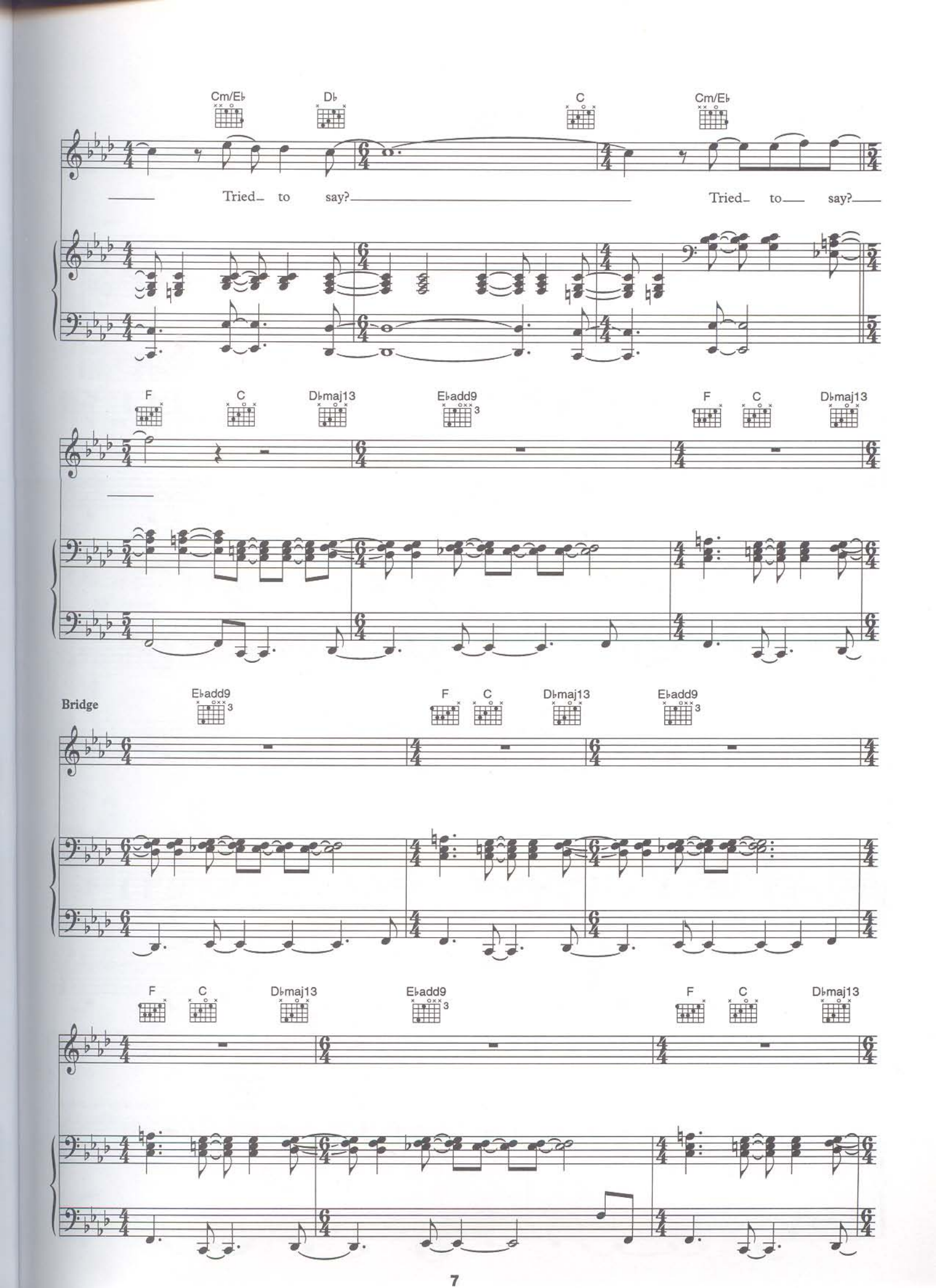
Cm/E♭
D♭
C
Cm/E♭
Tried to say?
Tried to say?
F
C
D♭maj13
E♭add9
F
C
D♭maj13
Bridge
E♭add9
F
C
D♭maj13
E♭add9
F
C
D♭maj13
E♭add9
F
C
D♭maj13

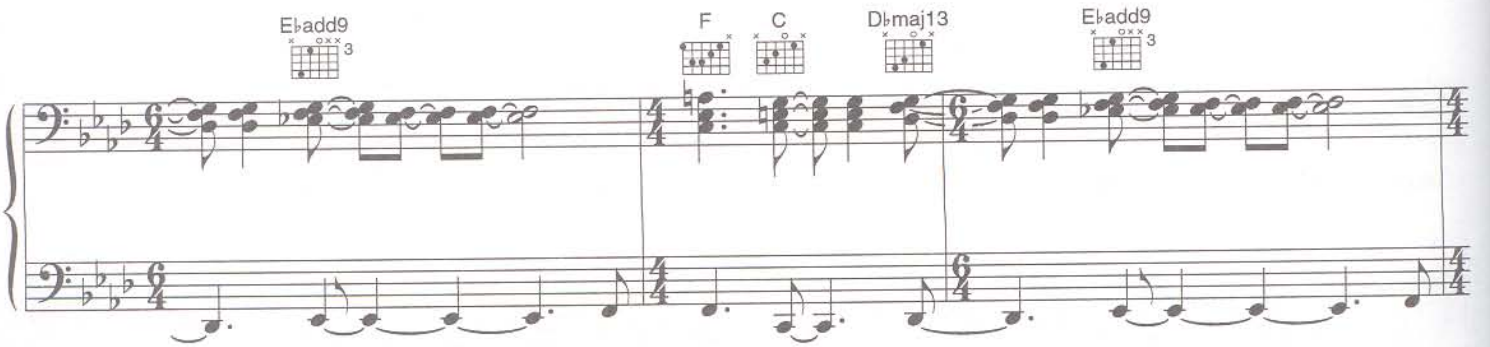
E♭add9
F
C
D♭maj13
E♭add9

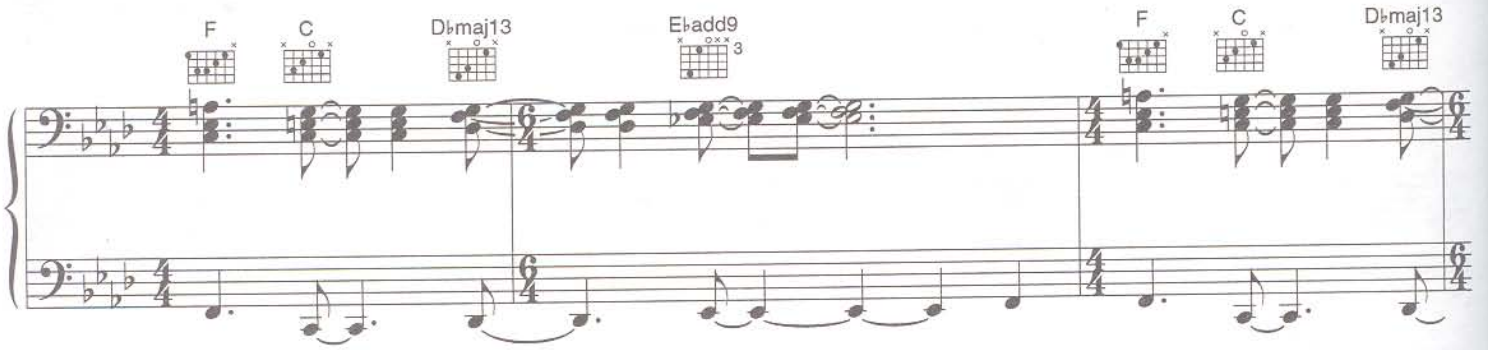
F
C
D♭maj13
E♭add9
F
C
D♭maj13

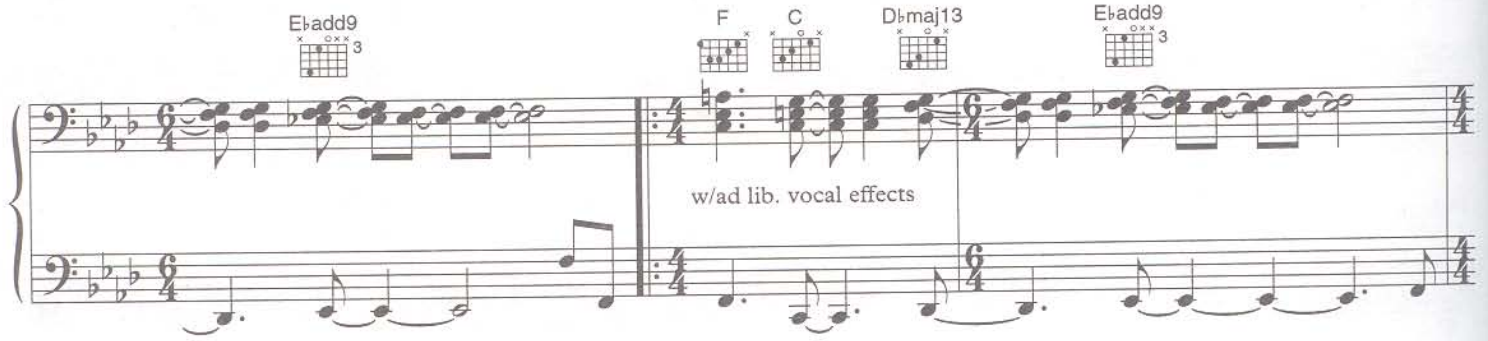
E♭add9
F
C
D♭maj13
E♭add9
w/ad lib. vocal effects

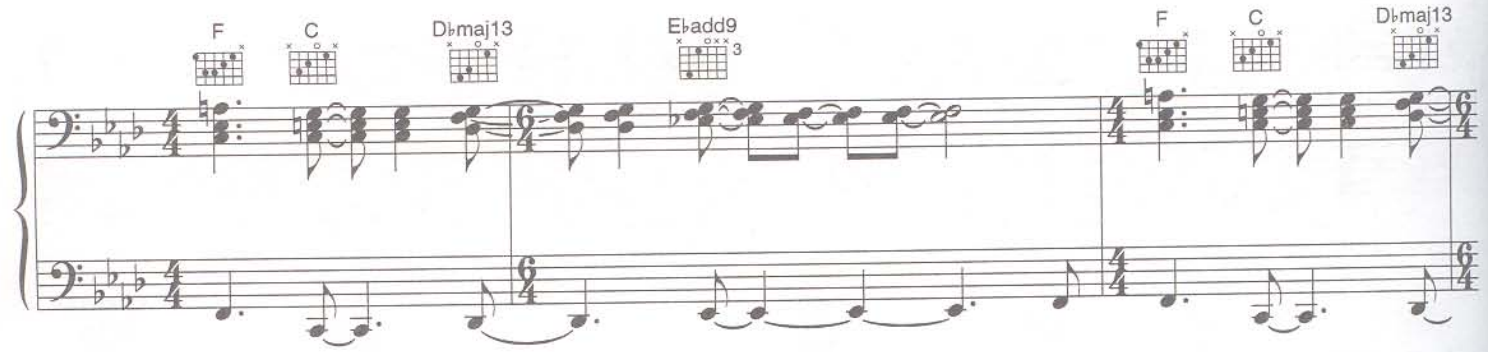
F
C
D♭maj13
E♭add9
F
C
D♭maj13

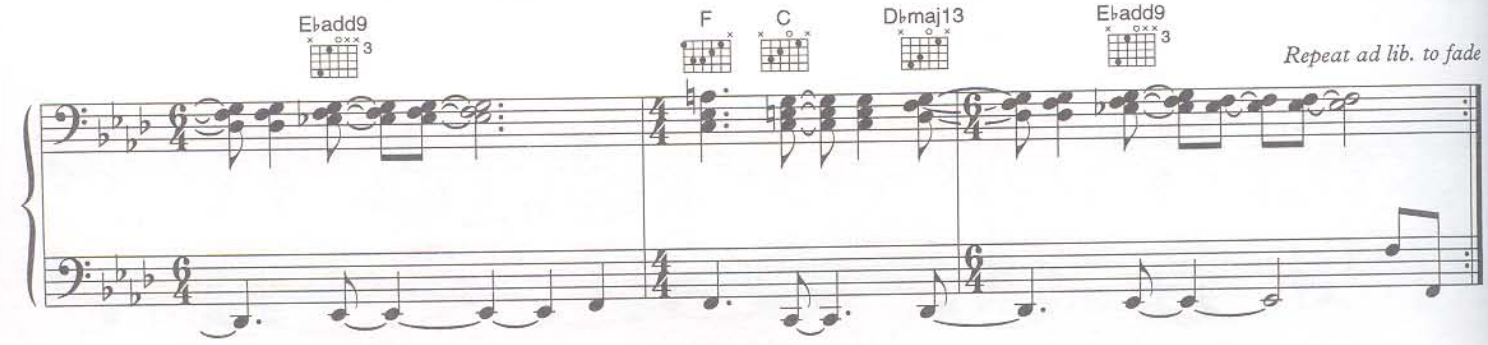
E♭add9
F
C
D♭maj13
E♭add9
Repeat ad lib. to fade